



SOBHA HARTLAND  
CREEK VISTAS





**SOBHA**  
REALTY

**SOBHA HARTLAND**  
CREEK VISTAS



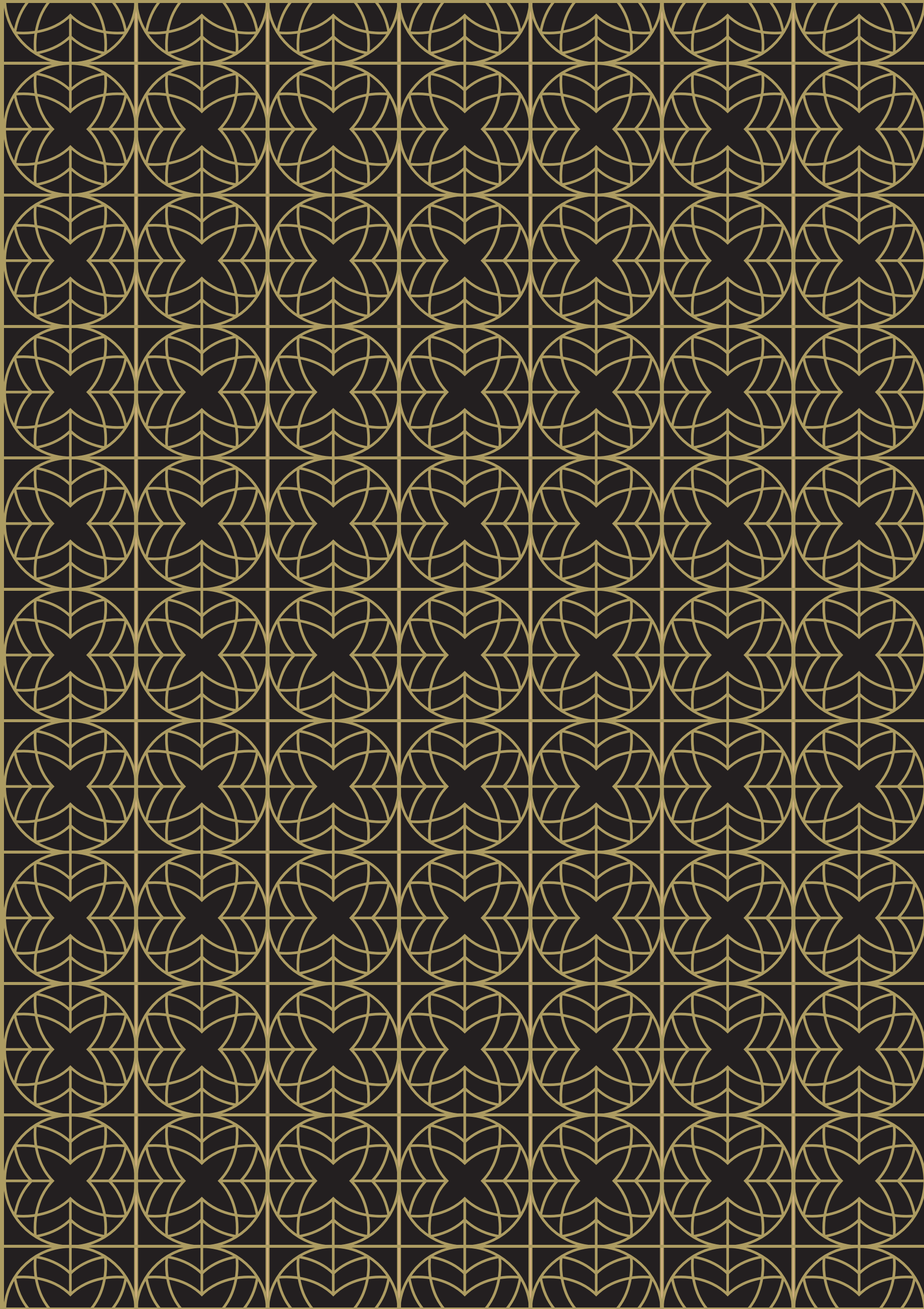



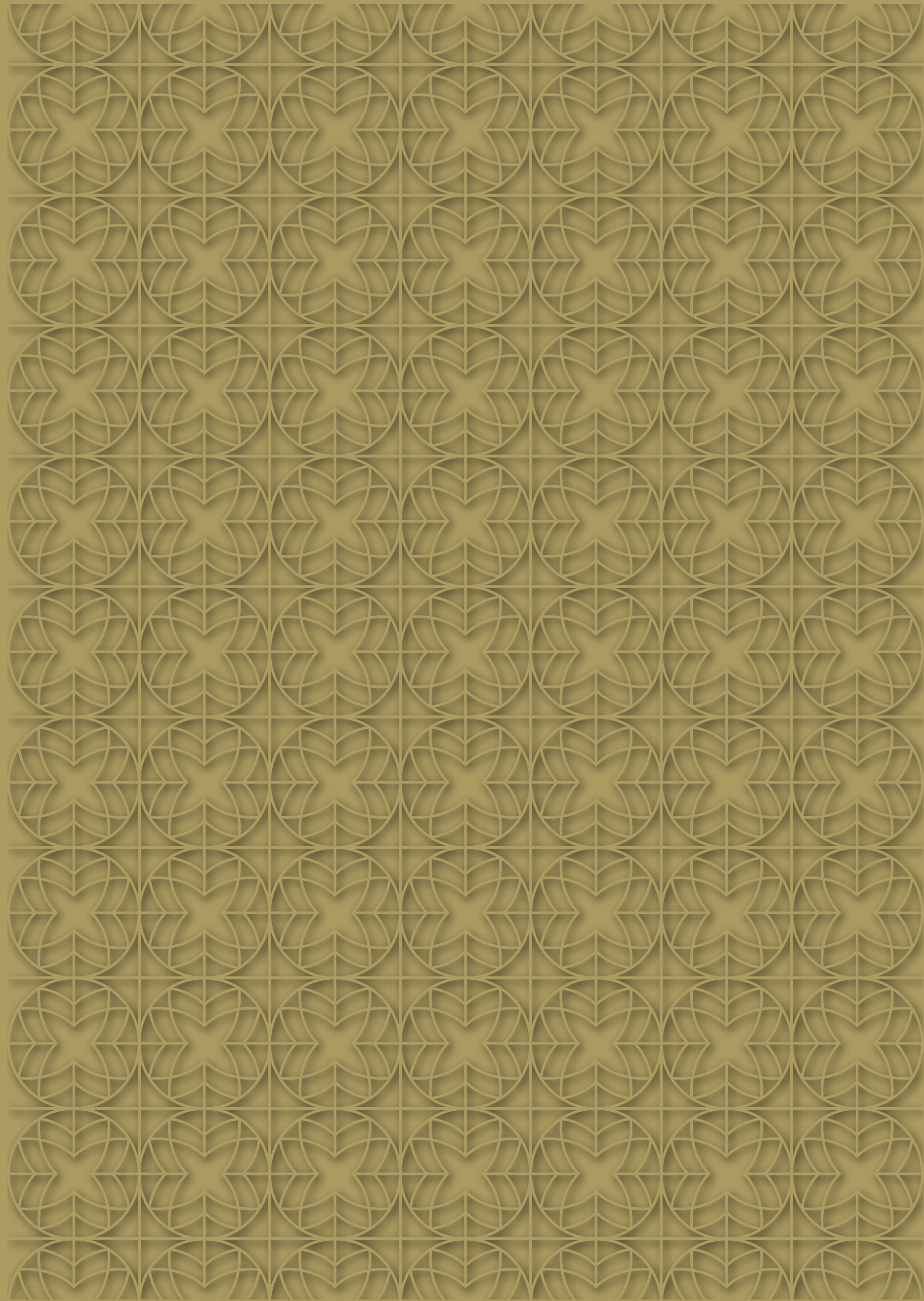





IF YOU MUST





JOURNEY,



GO WITHIN.

RESTORE WHAT THE CITY  
TAKES AWAY.

*Welcome to Sobha Hartland.*

Envisioned to be the anti-thesis to urban life with 30% of its space dedicated to landscaped greenery and open areas, this 8 million sq ft private gated estate is perched along the idyllic Dubai Water Canal, in Mohammed Bin Rashid Al Maktoum City, the heart of Dubai.



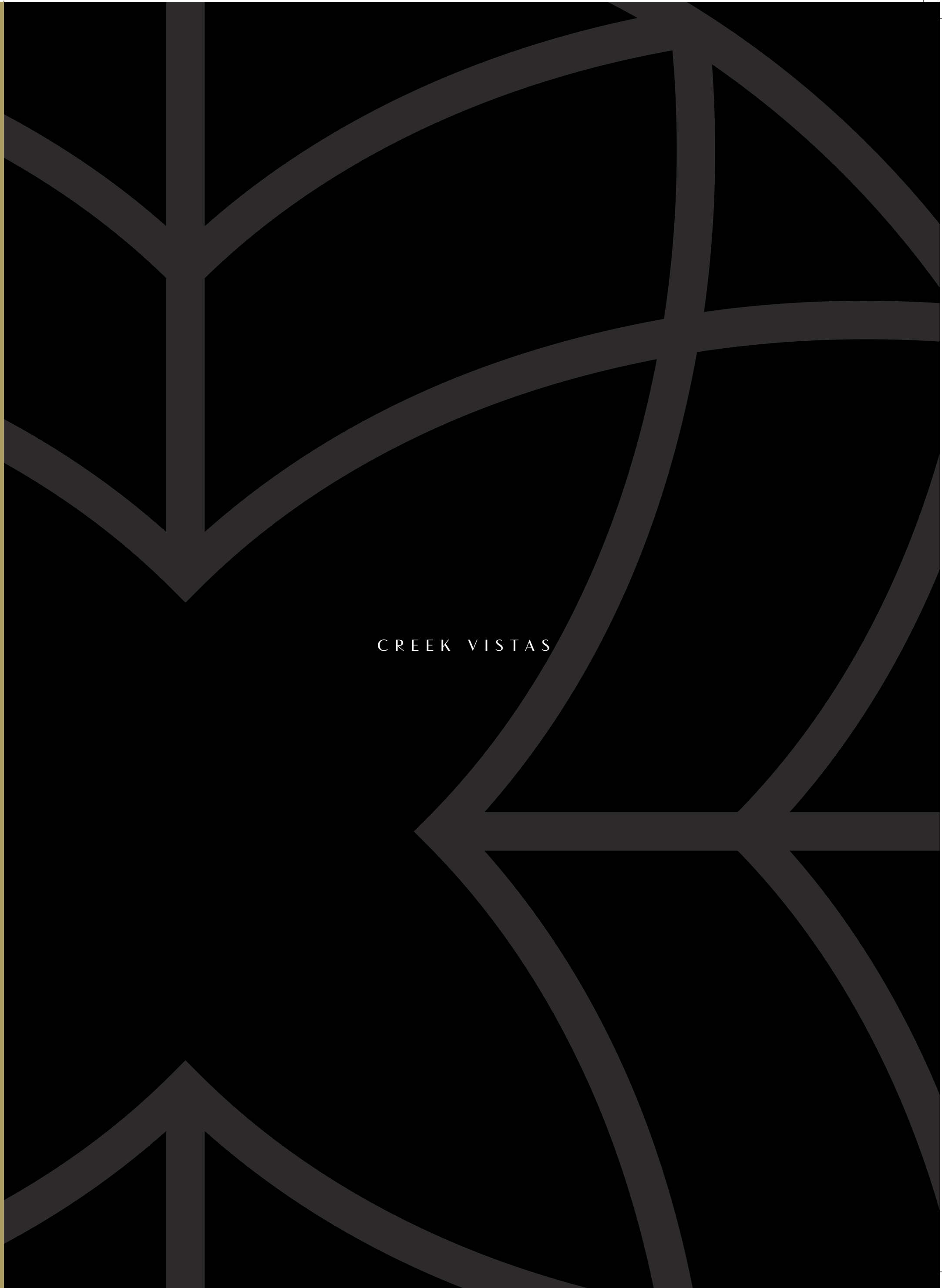
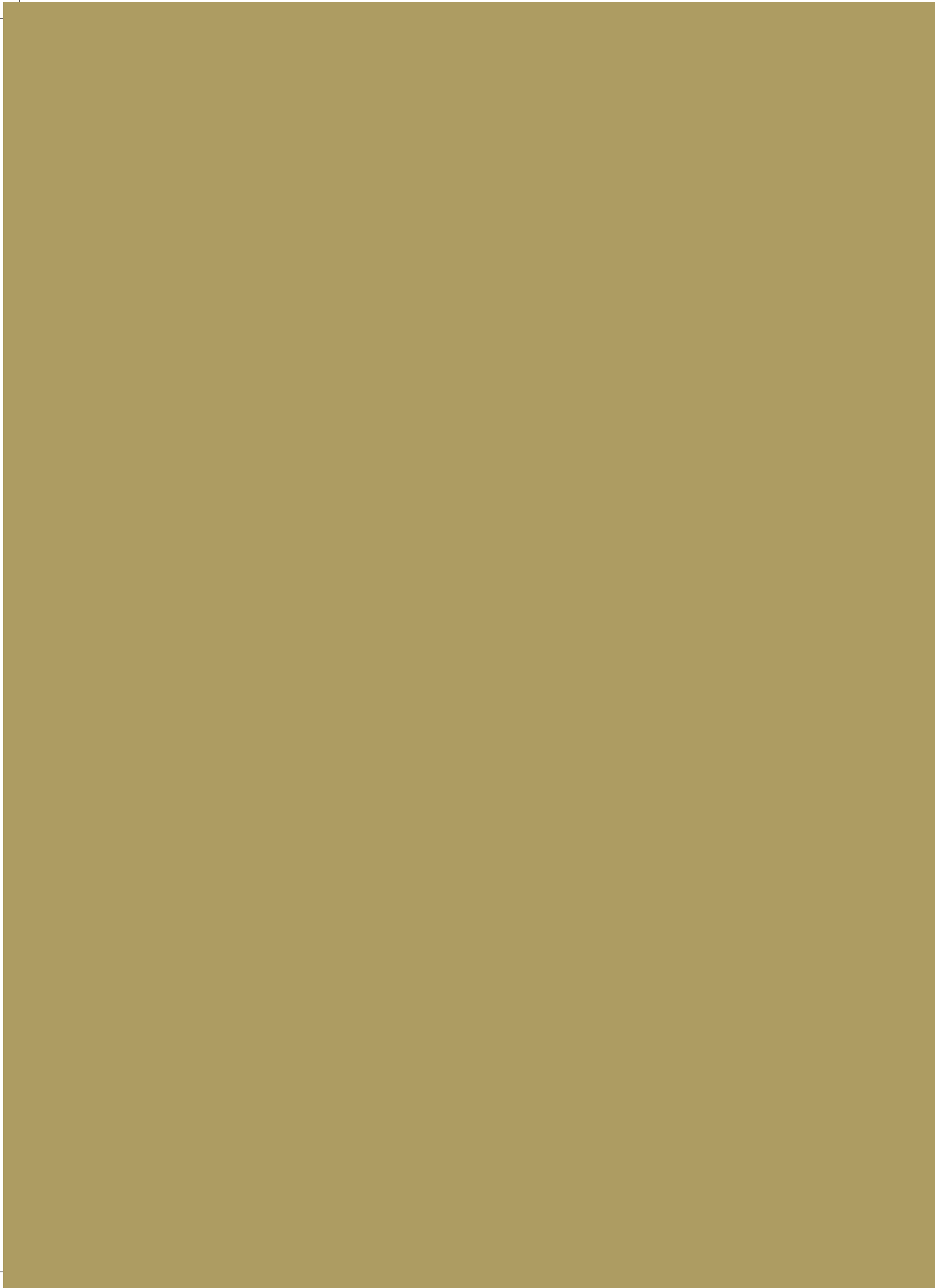

CREEK VISTAS



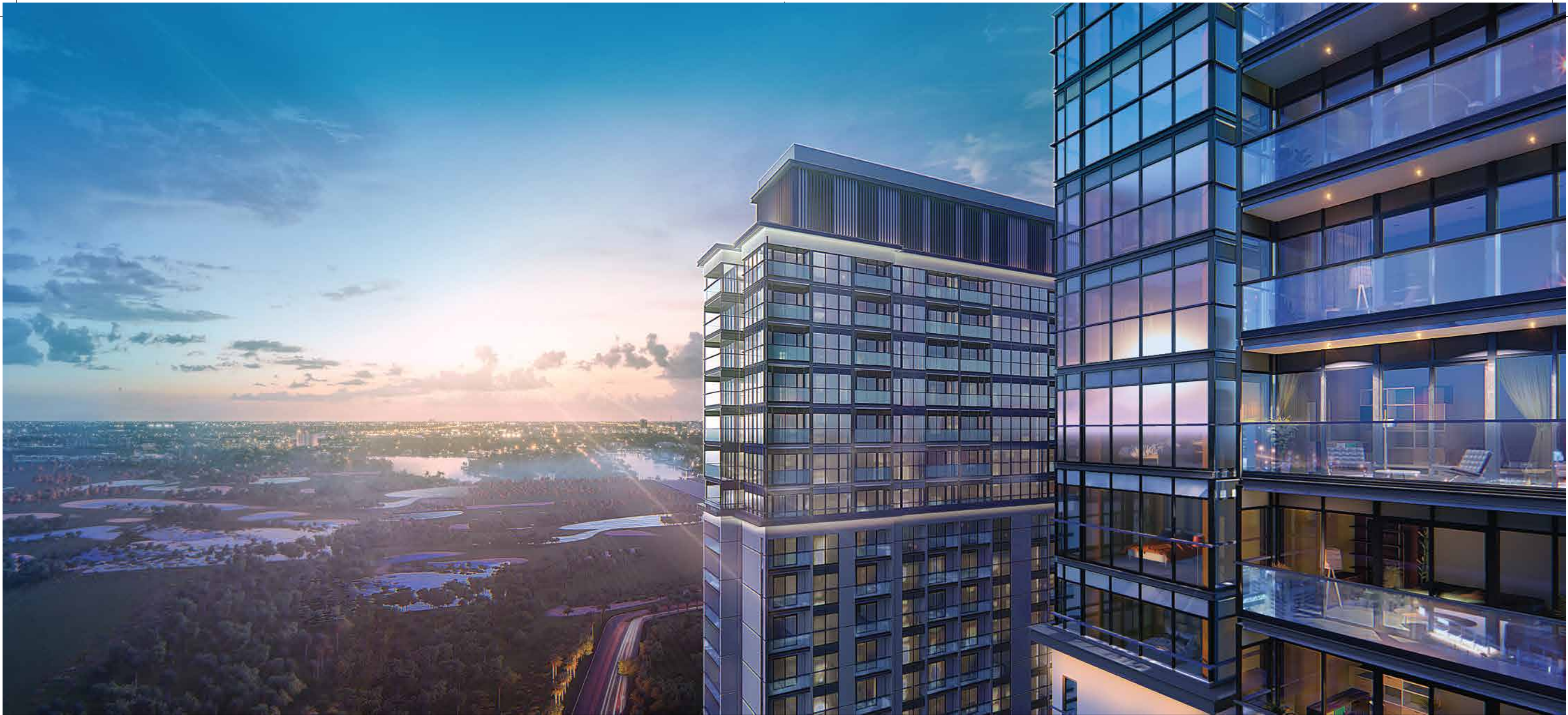

*Artist's impression of Sobha Creek Vistas*

A HOME WITH  
EXQUISITELY CRAFTED INTERIORS.  
AND A VIEW TO MATCH.





*Artist's impression of Sobha Creek Vistas*

When you step into your home at Creek Vistas at Sobha Hartland, you know you've stepped into the higher life. Inspired by the minimalist design of architectural greats like the Louvre and the Museum of Modern Art, the meticulous craftsmanship and sleek interiors will delight your aesthetic sensibilities. The 5-star amenities offer you every comfort you could dream of. And spectacular, uninterrupted views will take your breath away.

This 28-floor tower of luxury residences guarantees a vista of the serene Dubai canal and other iconic landmarks. Add to that the acres of green estate that envelope the property and you have a view you can't get anywhere else in the city.



VIEWS THAT WILL  
LEAVE YOU  
*SPOILT FOR CHOICE.*

*Vistas of the Dubai water canal and downtown Dubai*



- Designed to ensure uninterrupted views, the 28-floor twin towers of Creek Vistas at Sobha Hartland are perched on a 2-level podium, offering views of the Dubai Creek, the Ras Al Khor Wildlife Sanctuary, the Dubai canal and Downtown Dubai.
- The project benefits from an East-West orientation, ensuring the best views over the landmarks in the vicinity.
- Each apartment is thoughtfully and meticulously planned with a balcony to enjoy the views.







LIVE IN THE  
HEART OF THE CITY.  
AND IN THE  
LAP OF NATURE.

Creek Vistas at Sobha Hartland offer you the best of two exquisite worlds – the comfort of carefully crafted luxury residences and the bliss of panoramic views. We've made sure every detail is taken care of, so you have the life you've always dreamt of.



A GREEN HAVEN. AN URBAN ICON.

- Creek Vistas at Sobha Hartland are located at the epicentre of Dubai. In an 8 million sq. ft. estate of pure luxury, including 2.4 million sq. ft. of open and green spaces.
- The residences are located within a 3-kilometre radius from Downtown Dubai, making it a coveted spot in one of the world's most desirable cities.
- The Sobha Hartland community is easily accessible through the metro lines, Al-Khail Road and Sheikh Zayed Road.
- Live surrounded by the serenity of nature, and yet minutes away from business hubs, leisure attractions and educational institutions.







The grand lobby

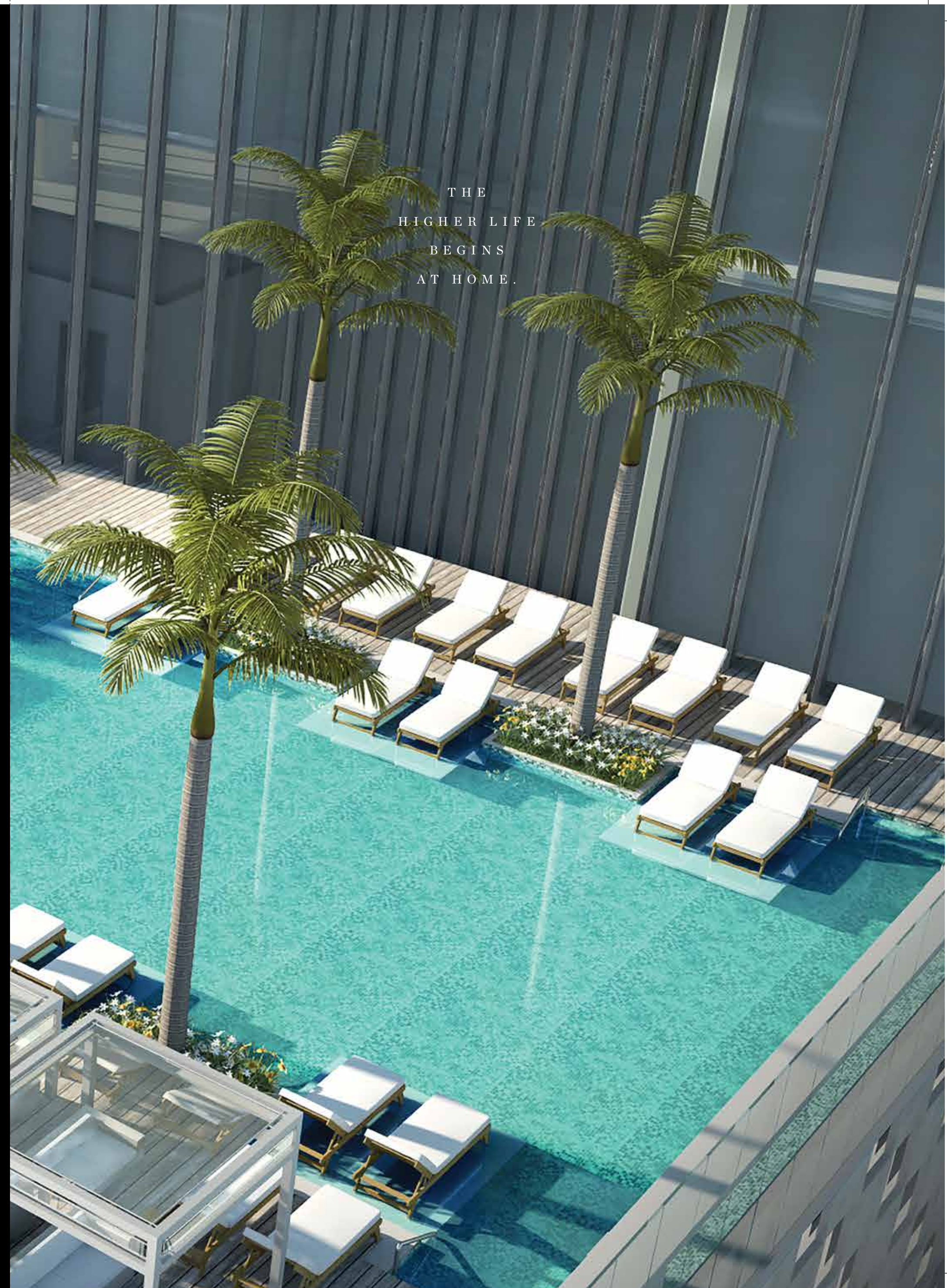

THE  
HIGHER LIFE  
BEGINS  
AT HOME.



- Optimal unit spaces ranging from 493 sq. ft to 899 sq. ft. enable a comfortable lifestyle at a reasonable price.
- An elegant foyer to welcome residents and guests.
- City leisure living with amenities including gym, swimming pool and dedicated kids play area.
- Fully-fitted kitchens with superior quality and semi-furnished apartments with built-in wardrobes.
- Central air-conditioning, German automation technology and entertainment connectivity.
- 24-hour security and concierge service ensuring a safe and convenient living space for all residents.
- Secure residents' parking, easy card-controlled access and drop-off driveway entry to lobby.

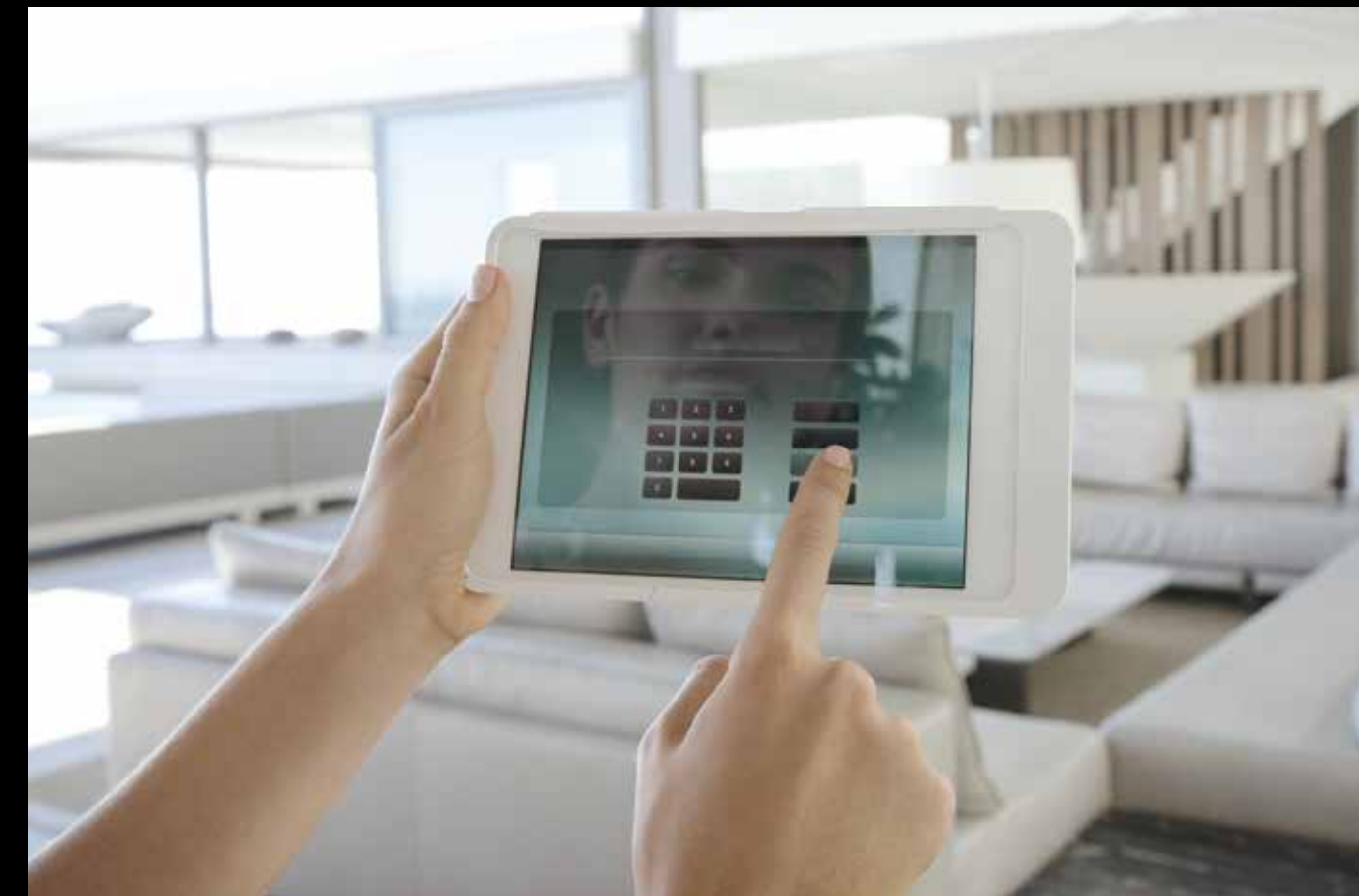

*Best-in-class entertainment*

*24-hour concierge service*



*State-of-the-art gym*



- Indulge with various dining and retail outlets, hotels and shopping malls planned within the community.
- This is the nearest freehold community to Downtown Dubai and other Dubai landmarks and attractions.
- Two top international schools are within walking distance.
- Built in a modern classic architectural style to suit the contemporary Dubai lifestyle.



*Restaurants within the estate*



*International schools within walking distance*



DESIGNS  
AS UNIQUE AS YOU.  
*CRAFTED FOR  
THE LUXURY YOU  
DESERVE.*





- Enjoy an indulgent combination of master craftsmanship, unique designs and luxury finishes from Sobha Realty.
- Inspired by classic minimalist design, the property flaunts its contemporary architecture with straight sleek lines.
- Each of the residences is designed with elegant and natural colours.
- The property features units built to superior specifications, the finest flooring and high-end quality fixtures.
- The state-of-the-art facilities embrace modern living with the Sobha signature quality.
- The residences are designed with floor-to-ceiling windows, allowing in natural light and creating a modern ambience.
- Every residence is equipped with a state-of-the-art kitchen and elegantly accented bathrooms.
- We offer 4 types of unit floor plans and 4 types of views to choose from.
- Enjoy a healthy outdoors life with 30% of the Hartland community dedicated to vast green and open spaces.



*Inspired by classic minimalist design*

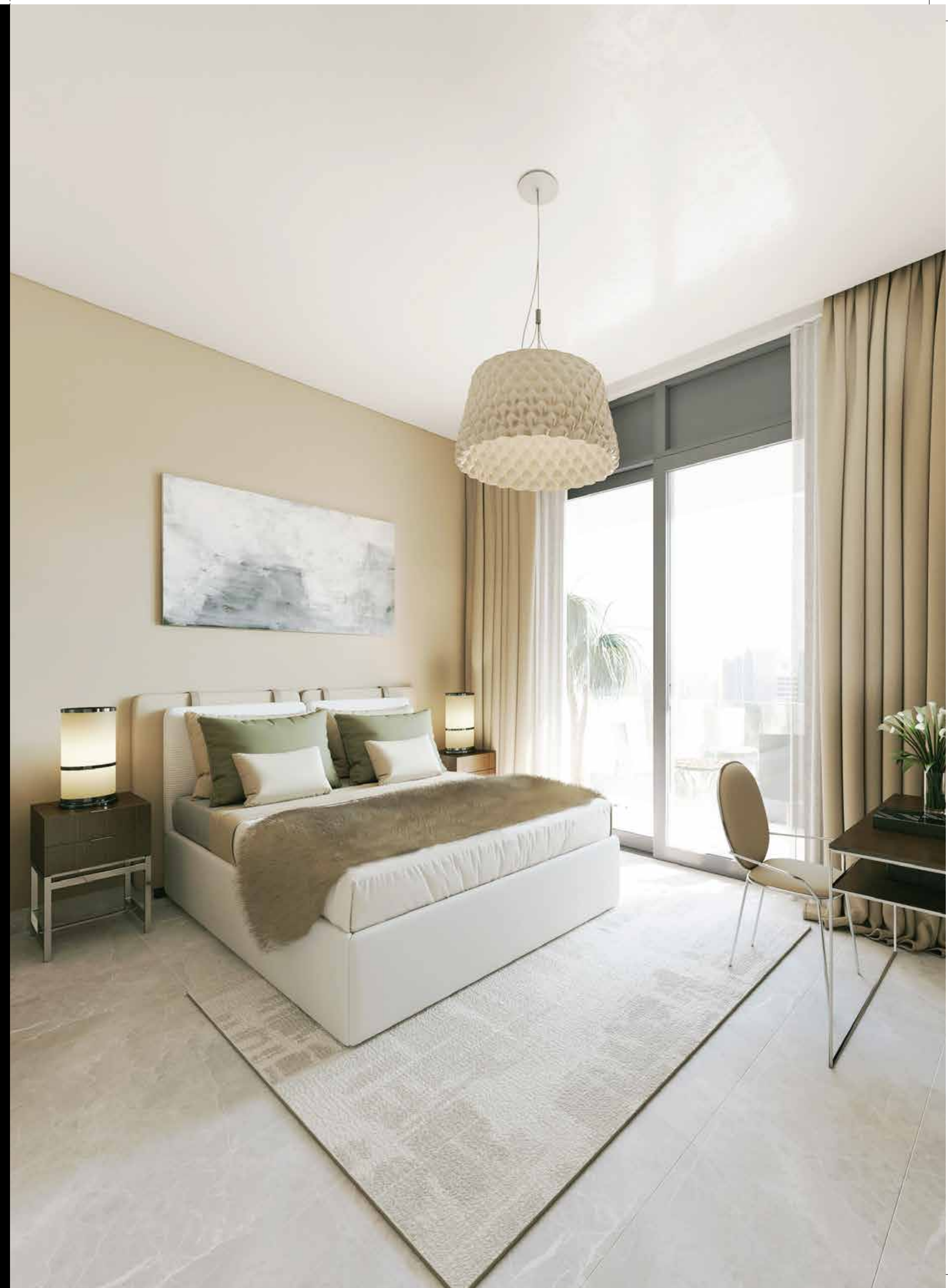



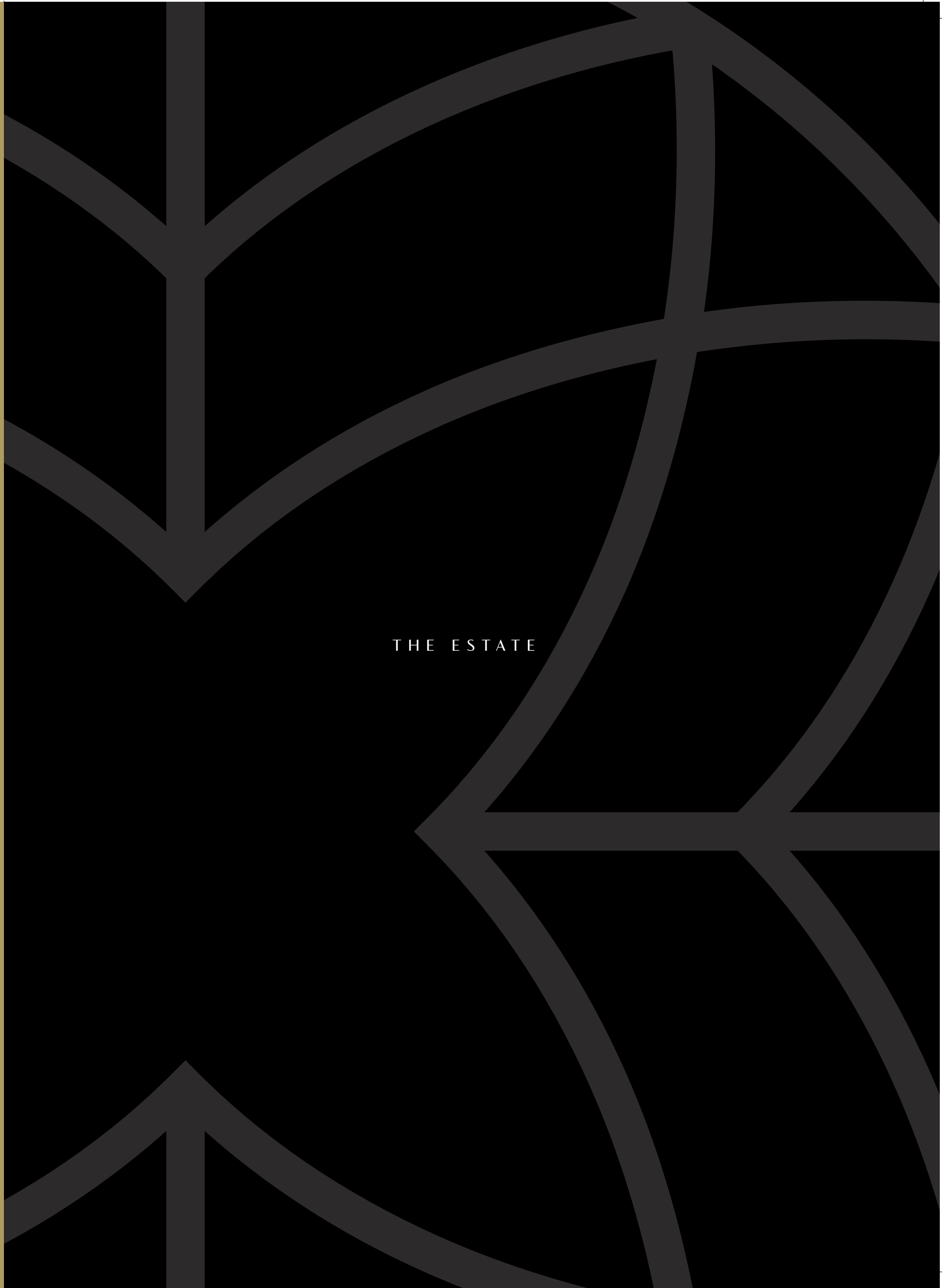
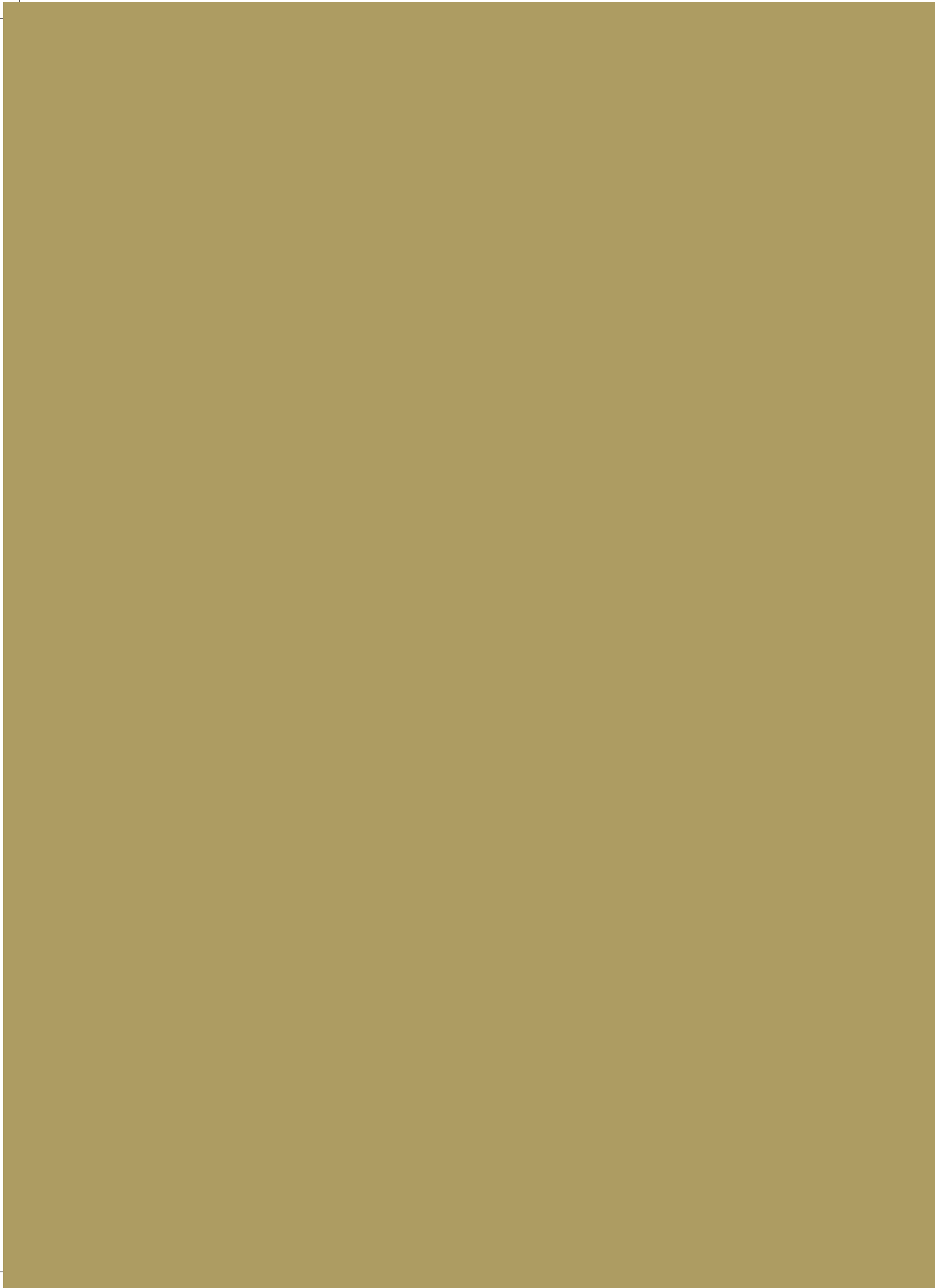

THE ESTATE





LET 358 SPECIES OF TREES

*DISCOVER YOU.*

Sobha Hartland is built around a simple, yet life-changing vision of weaving nature into everyday living. A place unlike anywhere else in the world. Over 2.4 million square feet is dedicated to nature. Open spaces are artfully landscaped. Mature tree canopies cover pathways.

Parks and walking tracks set amidst lush greenery and flowers, awaken and delight the senses. And of course, the residential spaces themselves have been co-created with the context of nature.



NO REASON TO STEP OUT.

Enter Sobha Hartland and feel the stress and demands of the city melt away. But more importantly, live here and discover that there's absolutely no need to step out. State-of-the-art clubhouses and sports zones allow you to pursue your physical goals. Luxury spas indulge your senses. The North London Collegiate School and Hartland International School offer the finest education to your little ones. The most sought-after brands vie for your attention at our expansive shopping arena. And moments of quiet reflection can be experienced in our beautiful mosques.

*Expansive shopping arena*



*State-of-the-art clubhouse*





DISCOVER HARTLAND.

- Hartland Square
- Hartland Boulevard
  - Home to the most premium designer labels and boutiques
- Hartland Walk
  - Elegant restaurants and entertainment areas
- Hartland International School
- North London Collegiate School
- Premium healthcare facilities
- Mosques
- Hartland Hotels and Spa
- Clubhouses

*Mosques*



*North London Collegiate School*





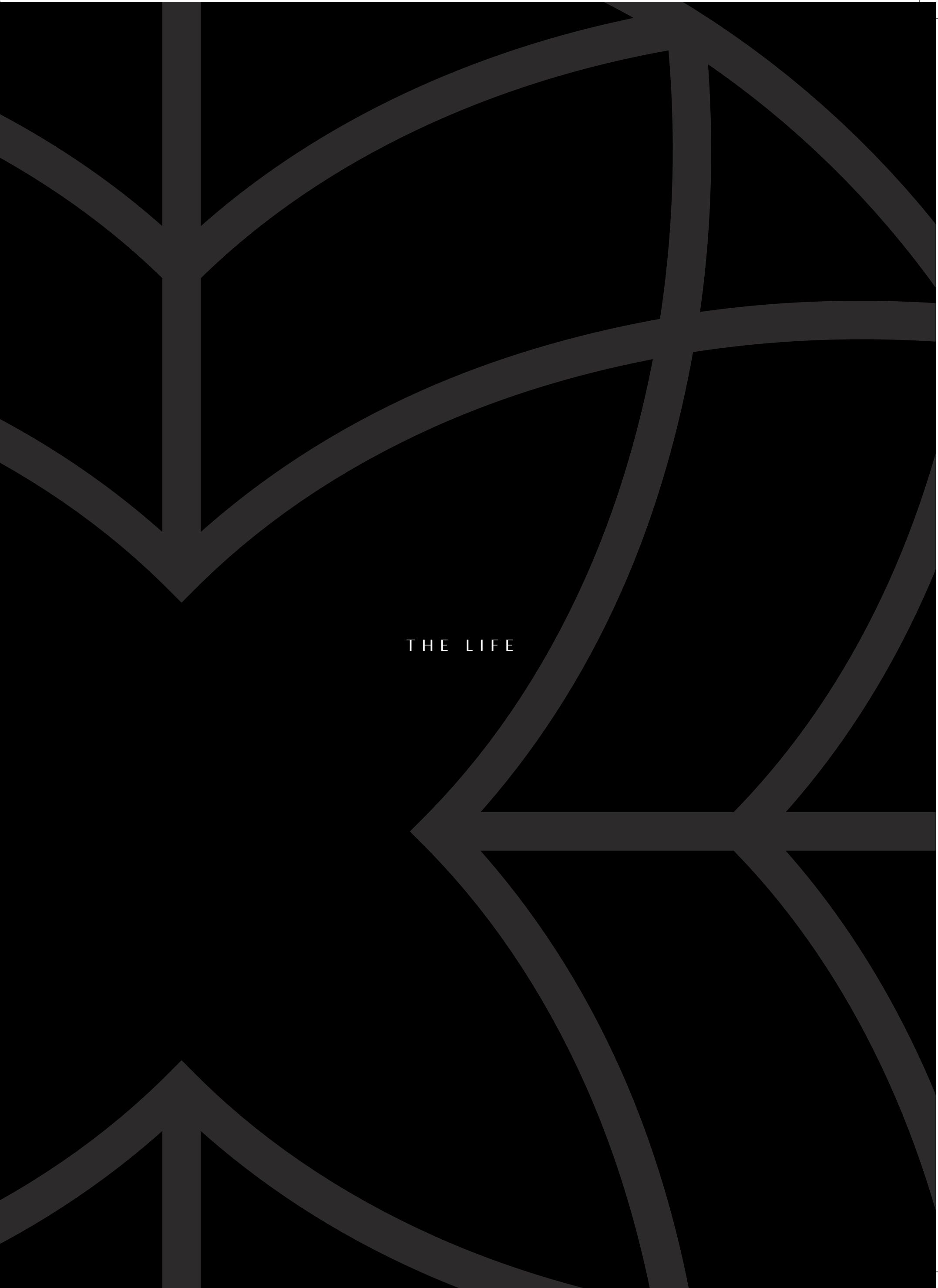

THE LIFE



PHYSICAL WELLBEING

DISCOVER  
HOW FAR YOUR BODY  
CAN GO  
WHEN IT HAS  
*THE PERFECT PATH*

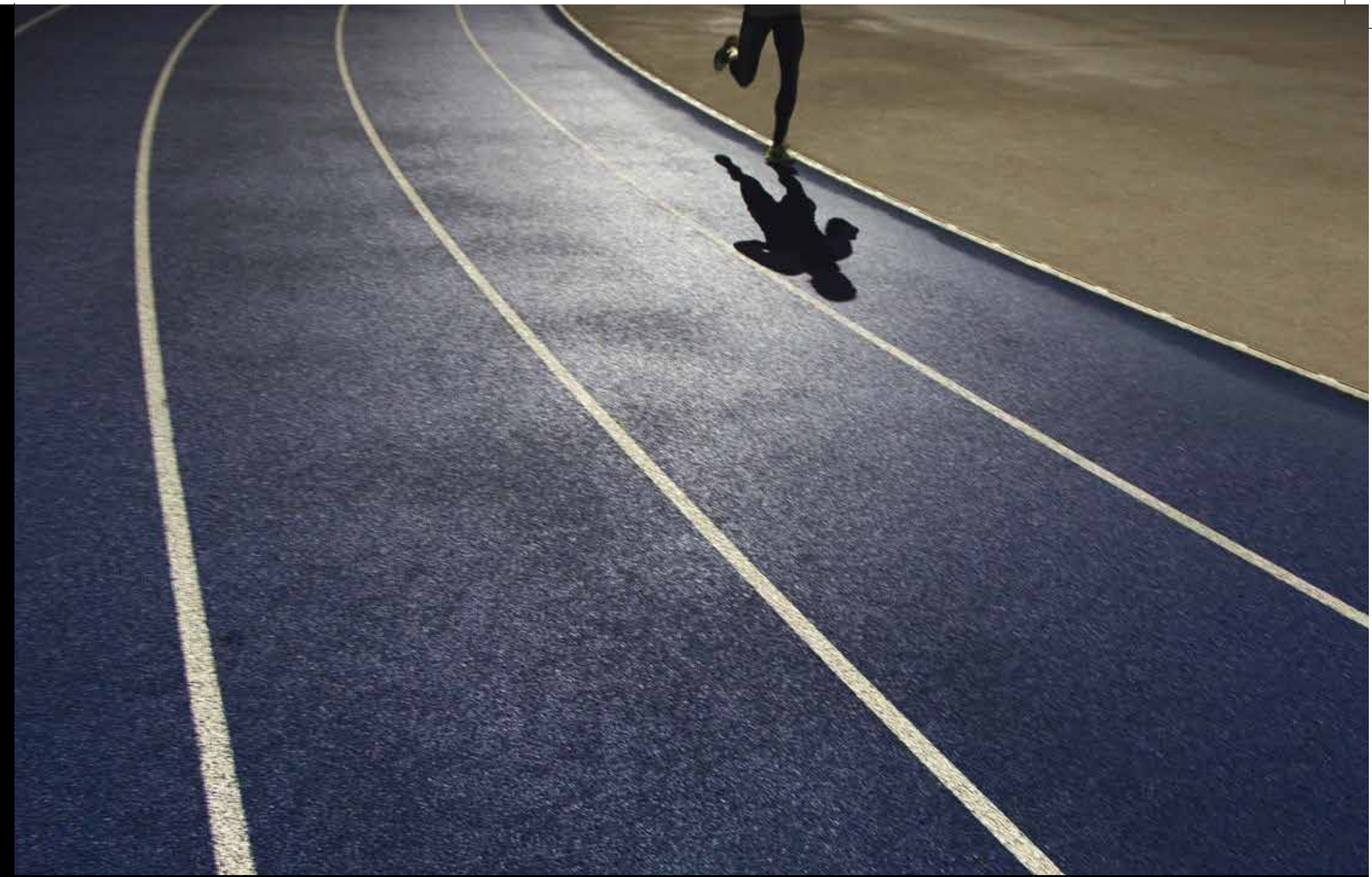

*Jogging Tracks*

Discover a more active lifestyle at Sobha Hartland. Physical well-being areas have been carefully integrated into the estate. Jogging and walking tracks by the Dubai Water canal, outdoor and indoor high-end gyms, swimming pools, sports arenas and much more, to keep you healthy.

- Swimming pools
- Gymnasiums and Clubhouses
- Walking tracks
- Playgrounds
- Sports arenas
- Cycling tracks



WELLNESS

---



WHERE  
STRESS LEVELS  
FADE INTO  
*SHADES OF GREEN.*





Leave the city and its demands behind and embrace a life of wellness and rejuvenation. At Sobha Hartland, luxury living moves seamlessly from exceptional interiors to holistic experiences. Discover multiple ways to relax and unwind in our thoughtfully created spaces. Take your pick from beautiful aroma and reflexology gardens, wellness spas, or mesmerising butterfly parks and aquariums.

- Wellness Centre
- Spas
- Reflexology Gardens
- Aroma Gardens, Other Relaxation Avenues
- Aquarium
- Butterfly Parks

*Butterfly Park*





SPiritual QUESTS

---

FIND SOMETHING  
YOU WEREN'T LOOKING FOR.

*YOU.*

Turn inward and discover your spiritual side. The lush green expanses at Hartland house serene yoga pavillions and many tranquil spaces. Discover peace, reconnect with your thoughts or offer prayers to the almighty in our beautiful mosque.

- Religious Centre (Mosque / Temple)
- Yoga Pavilions





Gazebo

CULTURAL AND SOCIAL LIVING

REDISCOVER THE LOST  
SKILL OF CONNECTING WITH  
PEOPLE.

*WITHOUT A CLICK.*

Connect with people as discerning as you are. Discover others who share the same interests you do, or simply enjoy the feeling of being part of a community. At Sobha Hartland, we have dedicated, thoughtfully designed spaces for social and cultural living.

- Community center
- Gazebo
- Special interest groups and societies
- Amphitheaters for concerts



FAMILY TIME

2.4 MILLION SQUARE FEET  
OF SPACE  
TO BRING YOU CLOSER.

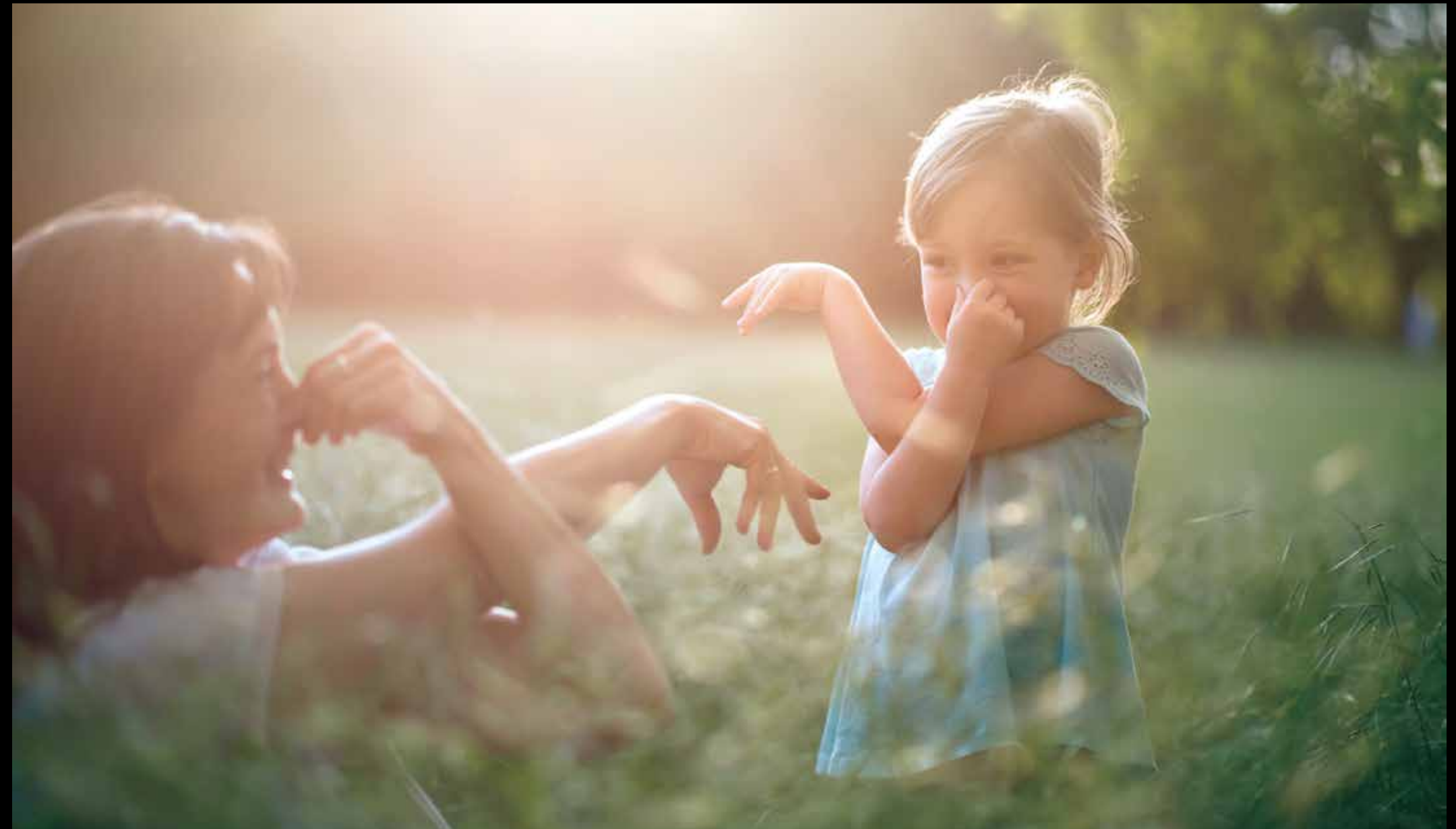

Sobha Hartland offers you one of the most sought-after luxuries in Dubai - Allowing you more time for your family and for yourself. Being in the heart of the city gives you the advantage of proximity to your work place and less commute time to any place in Dubai. And while you're inside this green estate, there are world-class amenities and thoughtfully designed areas to spend quality time with your family or pursue your individual passions.



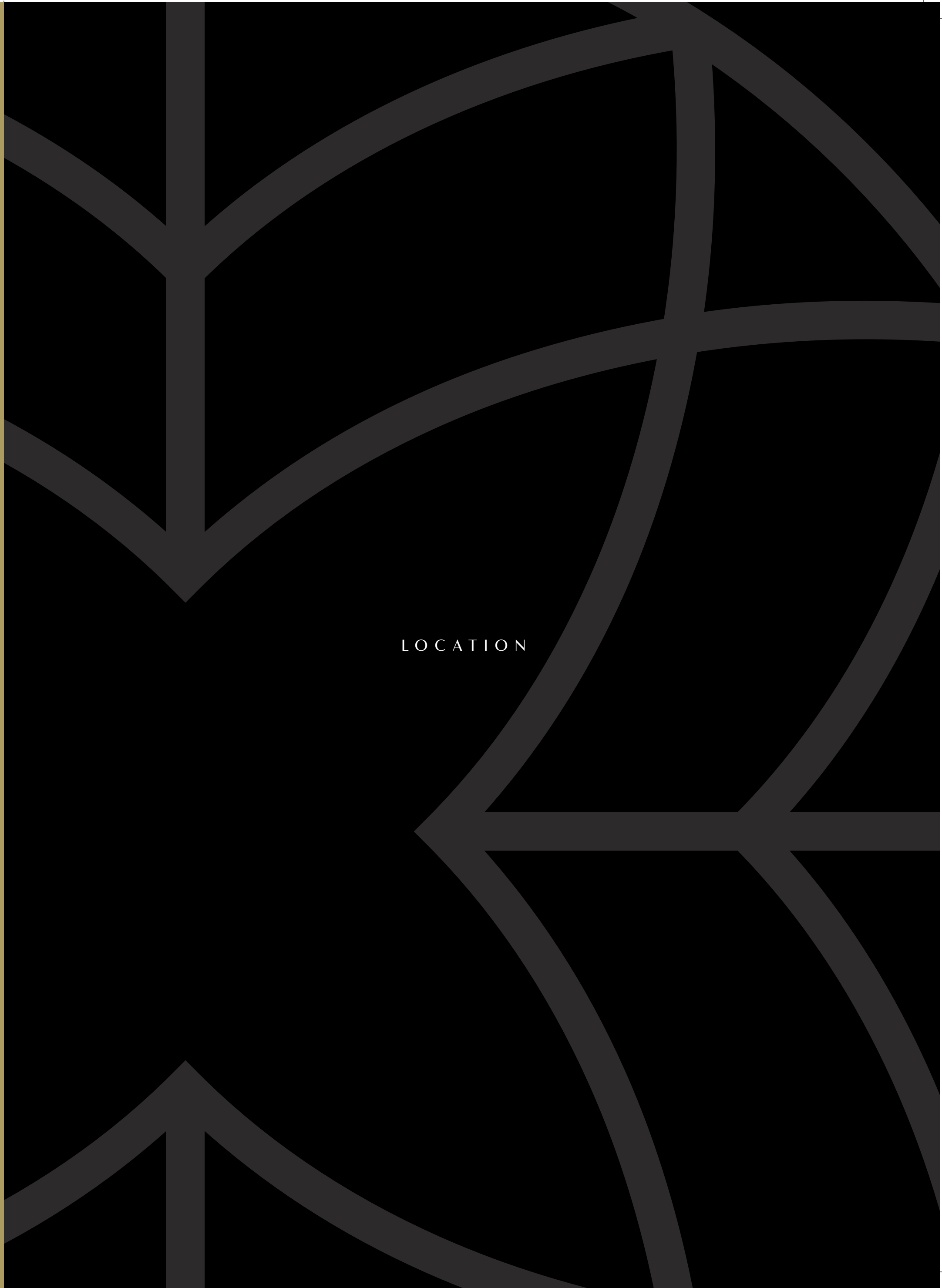
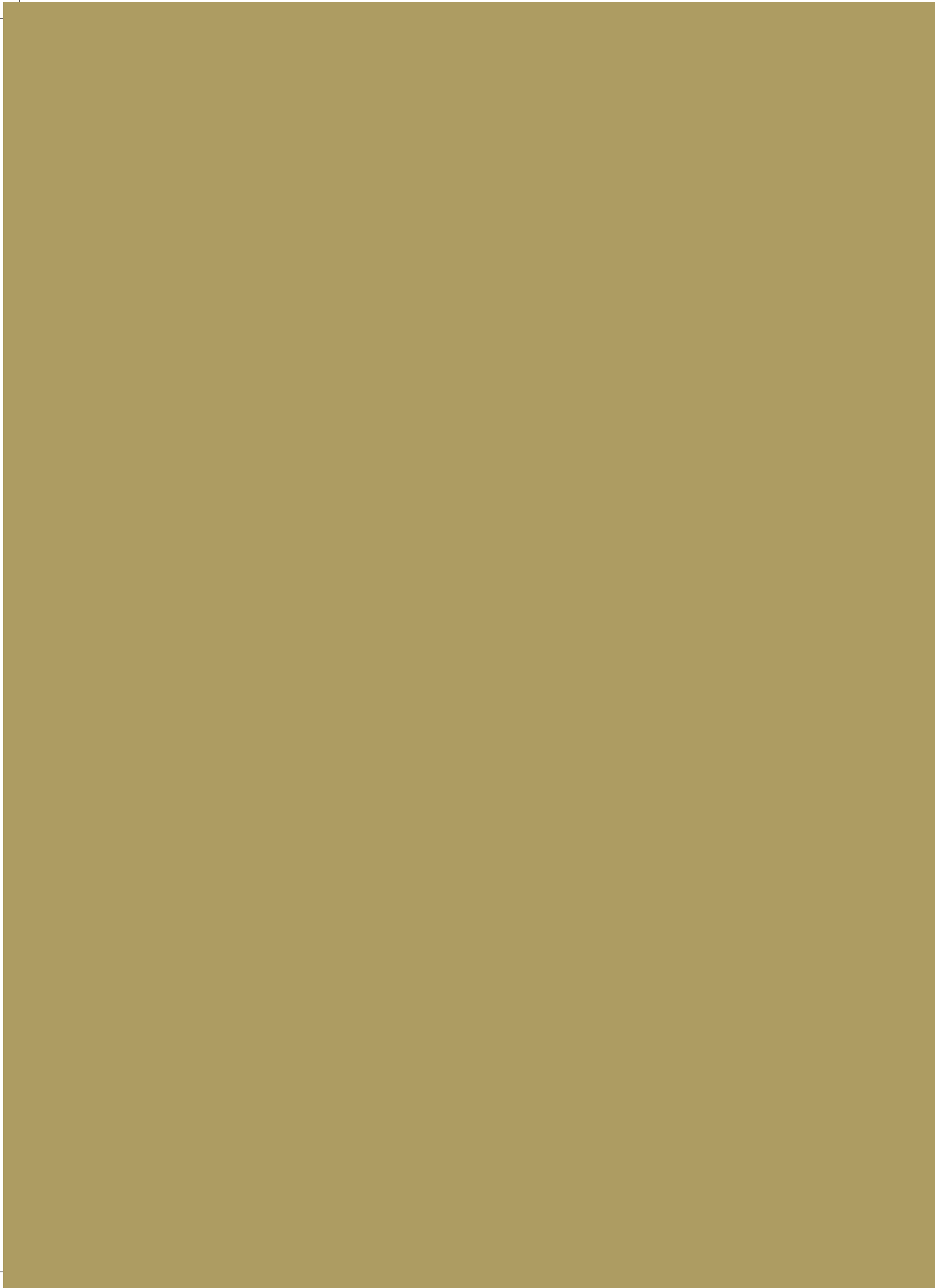

LOCATION



DISCONNECT FROM  
THE CITY WHEN YOU STEP IN.  
*CONNECT IN MINUTES.*



Sobha Hartland is a self-contained world of luxury, with an unrivalled advantage of location and proximity to Dubai's epicenter.

Set against the backdrop of the Dubai Water Canal, the city's key attractions are just minutes away. The iconic Burj Khalifa and the Downtown experiences are 5 minutes away. The pristine Ras Al Khor Wildlife Sanctuary and the Meydan Racecourse are around the corner. And the Dubai metro is set to pass alongside, to provide quick access to the heart of Dubai Financial Centre - DIFC and rest of the city.



3

KM

FROM THE  
ICONIC ATTRACTIONS  
OF DUBAI.

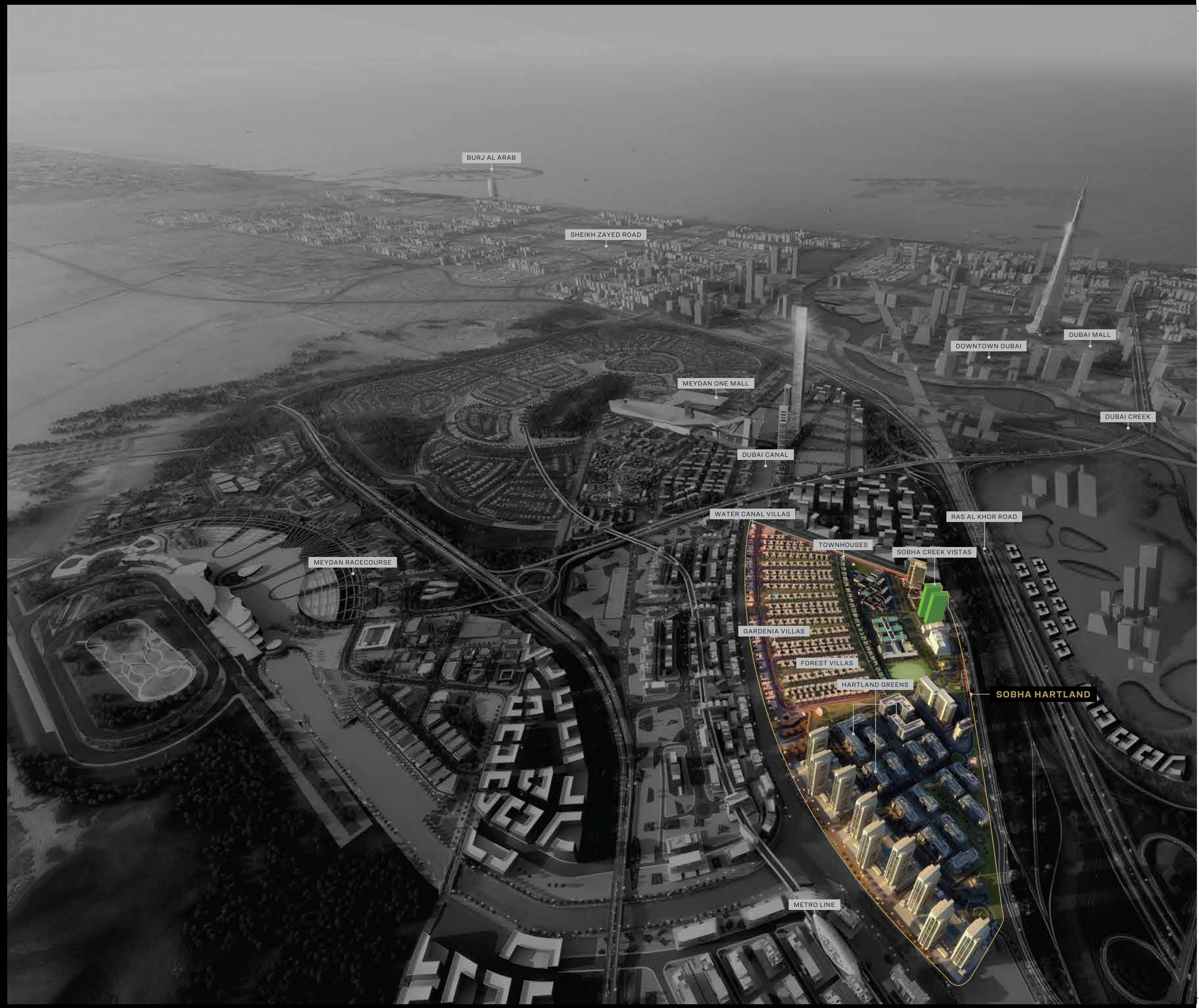





BURJ KHALIFA

12<sup>Min</sup>



INTERNATIONAL AIRPORT

20<sup>Min</sup>



DIFC

10<sup>Min</sup>



EMIRATES GOLF CLUB

20<sup>Min</sup>



DUBAI MARINA

20<sup>Min</sup>



PALM JUMEIRAH

20<sup>Min</sup>



DUBAI MALL

12<sup>Min</sup>



MEYDAN RACE COURSE

10<sup>Min</sup>



COUNTRY CLUB

5<sup>Min</sup>



INTERNATIONAL SCHOOLS

2<sup>Min</sup>



DUBAI OPERA

12<sup>Min</sup>



RAS AL KHOR WILDLIFE SANCTUARY

12<sup>Min</sup>

- The heft and feel of the door as it shuts silently.
- The angle of the windows to ensure privacy.
- The way two sheets of marble join so as to be barely visible.
- The discreet skylight that unplugs your memory by bathing the room with a warm, natural glow.
- The hallmark of a Sobha property is how you feel inside it.

SOME OF OUR  
 MOST THOUGHTFUL  
 DETAILS  
 ARE ONES YOU'LL  
 NEVER SEE.







A  
heritage  
of exquisite  
*detailing.*



At Sobha,  
we don't exceed  
international  
building standards,  
*we define them.*

At Sobha, we don't exceed international building standards, we define them. Our core philosophy is simple. We deliver perfection by controlling quality from inception to completion. In fact we are the only backward integrated real estate developer in the world. Which means that we are the only company that develops every element of the project from the inside to the outside, in-house; from the initial design concept to the concrete slabs, all the way to the finishing touches.

Every stage is controlled by skilled Sobha talent. We have a three-tier quality check, where others have one, to ensure meticulous standards at the time of delivery. Some might call this obsession with quality a bit excessive. We call it 'The Sobha Way'.





## Design

Architecture, interior design and landscaping are in-house capabilities at Sobha. These functions, we believe, are the cornerstones for perfect execution. Our design studio has over 70 odd, extremely talented professionals from various fields who are continually monitoring global trends and incorporating them with thought and creativity into each of our projects.



## Engineering and contracting

Our designs are usually cutting-edge and ground-breaking. And to ensure that they are equally exceptional in reality, we have created a robust engineering and contracting team. They look into the finest and biggest details of each project. From the foundation to the mechanical, electrical and plumbing details. This division is critical in the value chain of a realty business as it eliminates the likelihood of a third party contractor defaulting and gives us complete quality control.



## Material sourcing

Quality in our business starts with the finest materials. To make sure that the standards and precision used during engineering are given their due, we source materials from the best manufacturers across the world and follow a 'No Compromise' policy. From the center of the room to the corners - we manufacture or curate the best materials that lasts generations. To create more value and fit into our overall high design aesthetic, we have created in-house manufacturing capabilities in areas such as furniture, façade, mattresses, concreting and pre-casting. All this of course, using German-made machinery renowned for its precision and finesse.



## Craftsmanship

No layer of paint is uneven. The marble tiles are dry laid and adjusted aesthetically to achieve intricate vein patterns. Bathrooms are 100% leak proof and boast of zero water stagnation. 54 mm thick doors slide with the touch of a finger. We pride our team of expert craftsman for their impeccable attention to details.



## Quality control

Our quality control team is headed by a German engineer, Olaf Wagner, whose processes find mention in the case studies of Harvard Business School. This is an area we are so passionate about, that Mr. PNC Menon himself gets involved so that the remotest defects are eliminated before presenting the project to the customer.



A lineage  
of iconic projects  
across the  
Middle East.

From Luxury villas  
to exquisite palaces,  
hotels, multiplexes and  
convention centers,

Sobha has made  
its presence felt across  
Bahrain, Dubai  
and Oman among  
the discerning.

Our forte lies in creating  
world-class projects with a  
great emphasis to detail.



*Sultan Qaboos  
Grand Mosque*



Al Bustan  
Palace Hotel





Infosys  
Global Education  
Center - Mysore





Corporate spaces for  
Bayer & Blocon. Taj Vivanta.



Qasr Al Sarab Desert Resort,  
Abu Dhabi.



A look at the many in-house divisions at  
Sobha that deliver excellence.

- Architectural Design Studio
- Interiors Division
- Electromechanical Works
- Landscaping & Nurseries
- Sobha Architecture, Glazing & Metal Works
- Restoplus Sleep Solutions
- Concrete Products Division
- Precast



From  
decorating  
palaces  
to building them.  
The incredible story  
of one man's  
commitment  
to *craft*.



Mr. PNC Menon

Across the world, Mr. PNC Menon's reputation as a master craftsman is legendary. His obsession with detail is what catapulted him from his humble beginnings as an interior decorator to the royal homes, to one of the most respected names in real estate. He has always been at the forefront of delivering world-class projects. From creating extravagant palaces and intricate mosques to state-of-the-art campuses and super premium residential spaces - one recurring feature of each of his creations is the exceptional quality that is delivered. Mr. Menon's deep understanding of creating spaces from the inside out and his passion for perfection is the driving force behind Sobha breaking new boundaries of excellence.



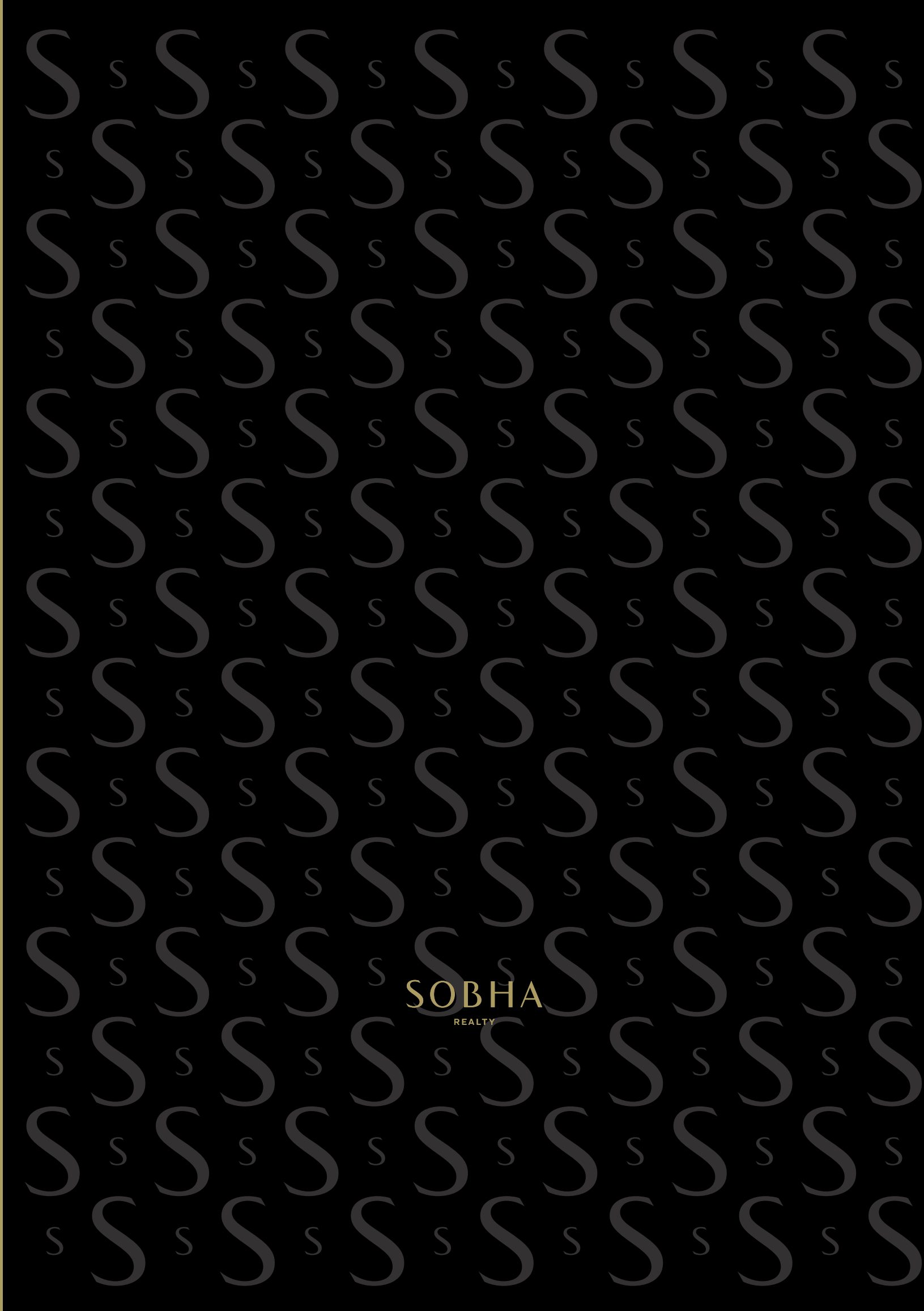

SOBHA  
REALTY



DESIGNED FOR  
A LIFE LESS ORDINARY.



- 01 ENTRY / EXIT TO HARTLAND
- 02 HOTEL
- 03 SOBHA CREEK VISTAS
- 04 INTERNATIONAL SCHOOLS
- 05 HIGH RISE BUILDING - RESIDENTIAL
- 06 HARTLAND GREENS
- 07 GATE TO HARTLAND ESTATES
- 08 HARTLAND TOWNHOUSES
- 09 HARTLAND FOREST VILLAS
- 10 HARTLAND GARDENIA VILLAS
- 11 HARTLAND WATER CANAL VILLAS
- 12 DUBAI CANAL
- 13 DUBAI METRO LINE
- 14 AL MEYDAN ROAD
- 15 RAS AL KHOR ROAD
- 16 AMENITIES

- |  |  |  |
|--|--|--|
|  |  |  |
|  |  |  |
|  |  |  |
|  |  |  |
|  |  |  |



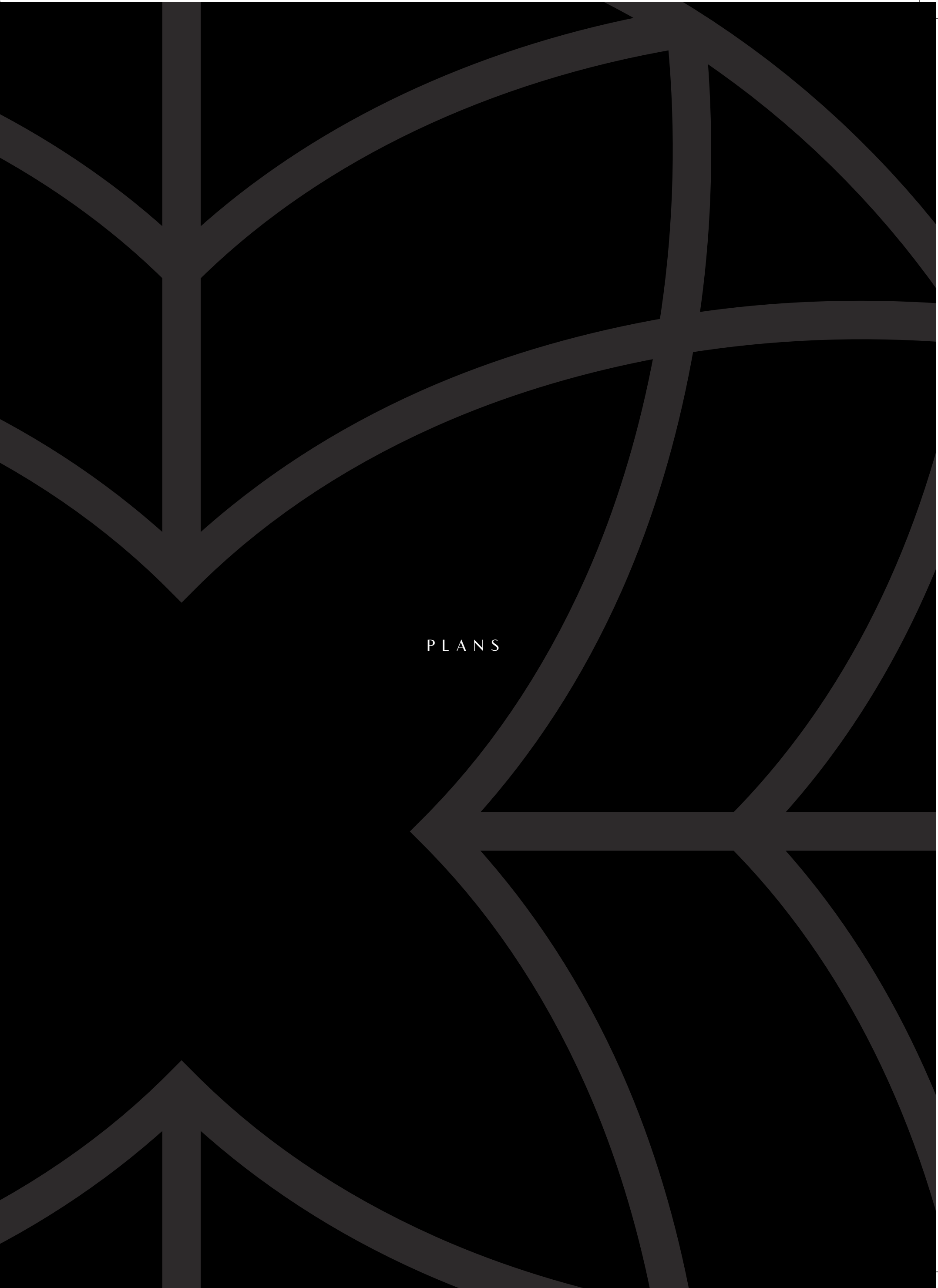

PLANS



MASTER PLAN

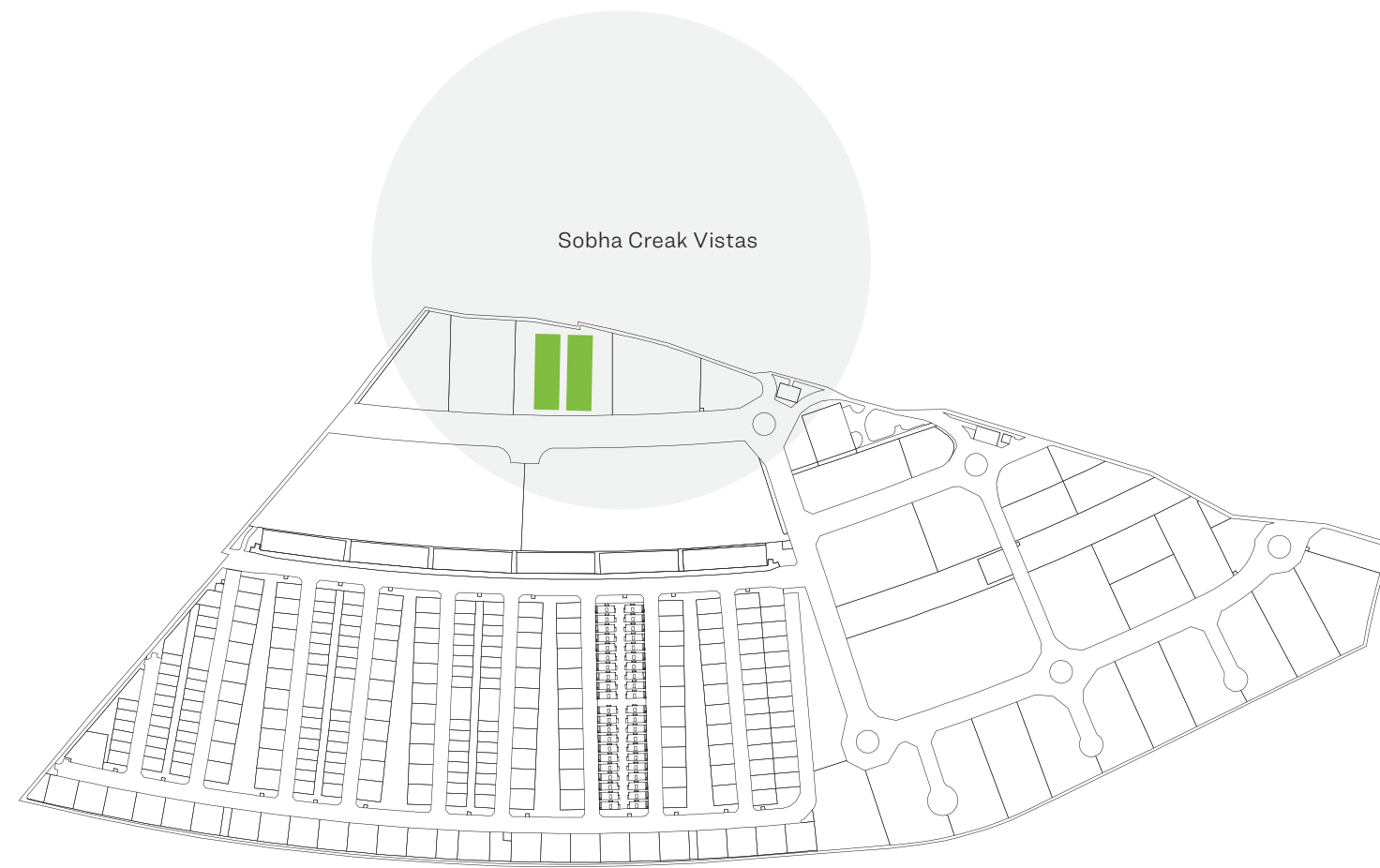



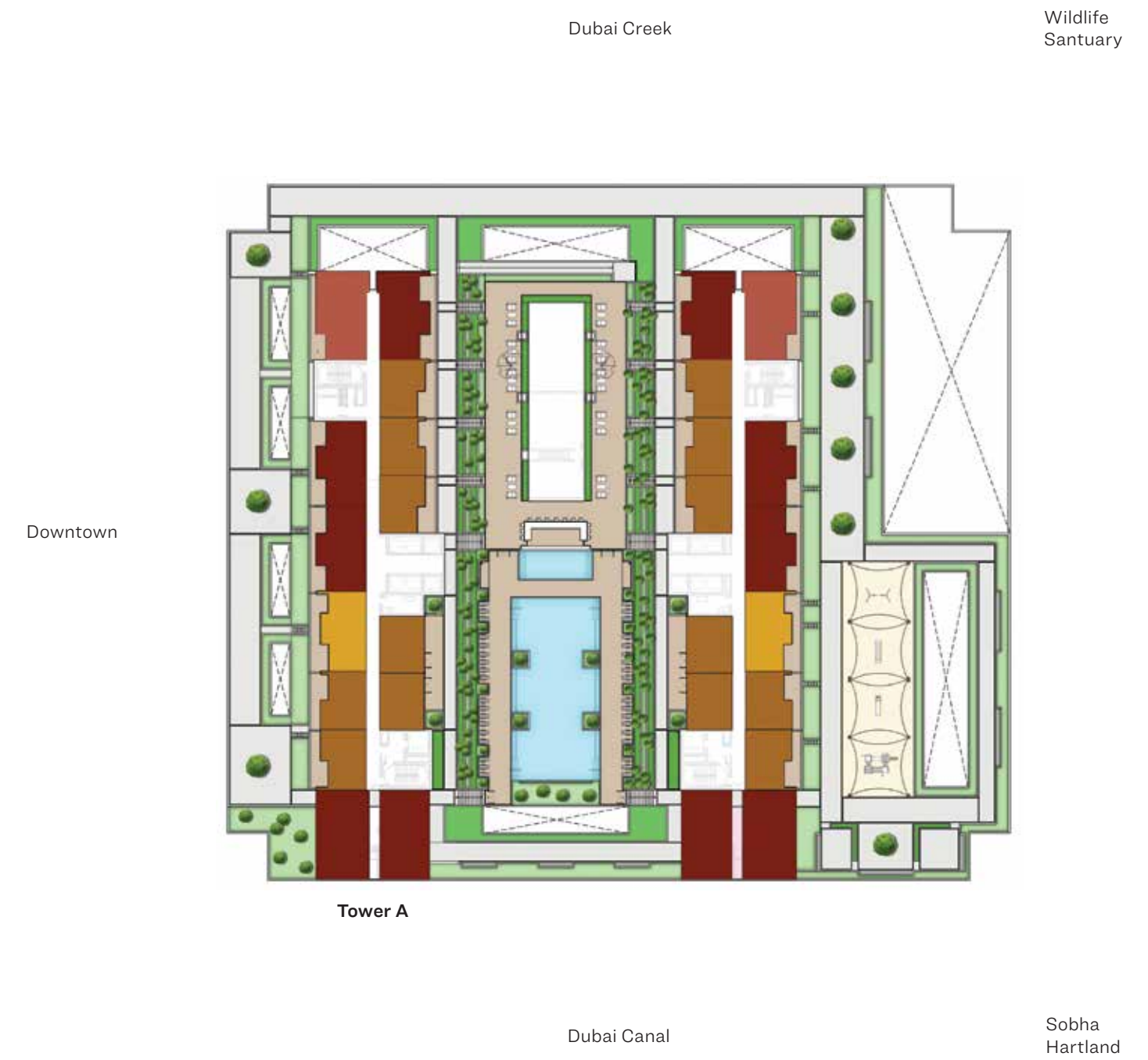

UNIT PLAN

- 1 BEDROOM - TYPE A
- 1 BEDROOM - TYPE A
- 1 BEDROOM - TYPE A
- 1 BEDROOM - TYPE A



APARTMENT FEATURES

-   
 Variety of unit plans
-   
 Impeccable interiors
-   
 Undercover car parking
-   
 Fully fitted kitchens
-   
 Balcony in all units
-   
 Bedroom wardrobe in all units



1 BEDROOM APARTMENT

TYPE A (with balcony)

Suite Area - 445.75 Sq Ft

Balcony Area - 47.25 Sq Ft

Net Saleable Area - 493 Sq Ft

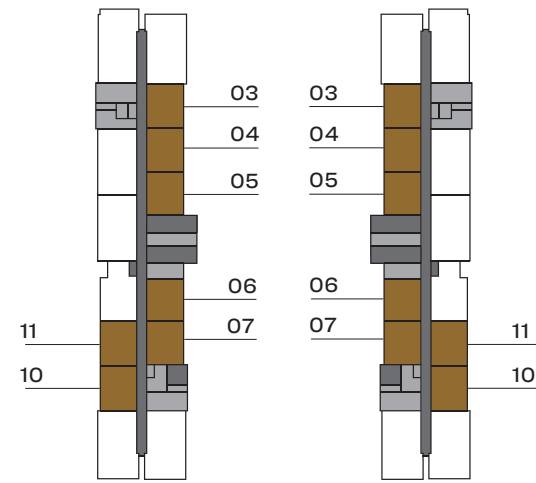

UNIT TYPE -1A | LEVELS 2 - 28



1 BEDROOM APARTMENT

TYPE B (with balcony and study)

Suite Area - 565.21 Sq Ft

Balcony Area - 47.79 Sq Ft

Net Saleable Area - 613 Sq Ft

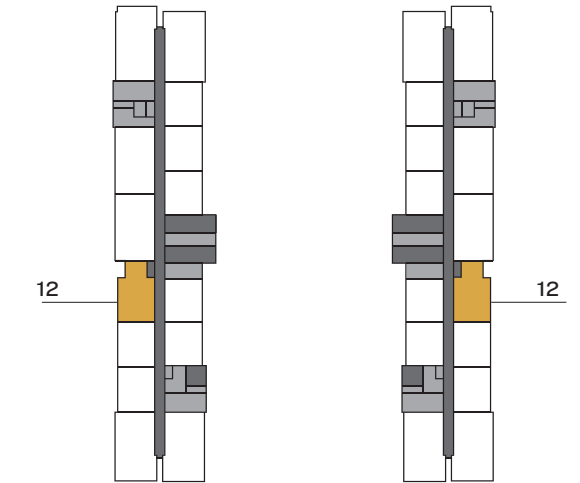

UNIT TYPE -1B | LEVELS 2 - 28

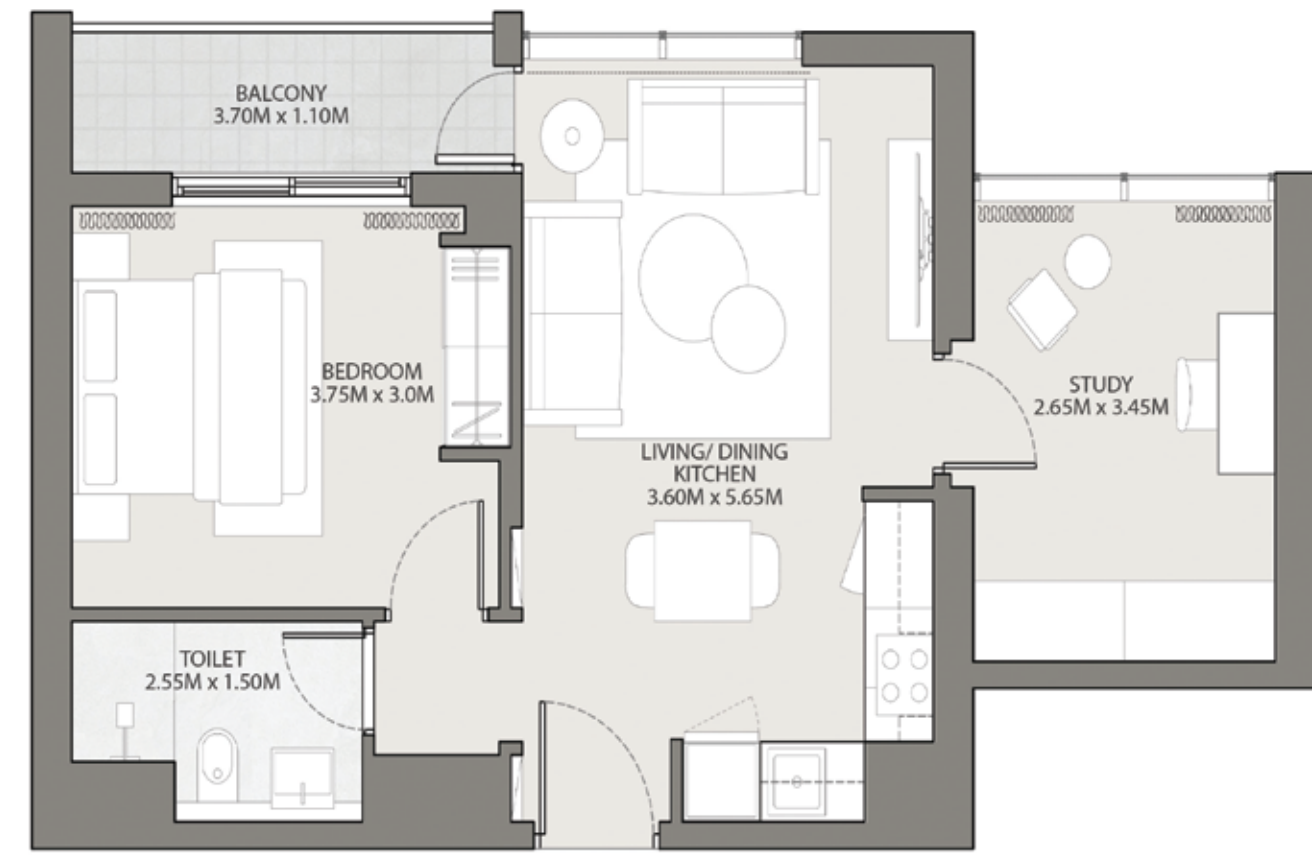

Disclaimer: 1. All dimensions are in metric, measured to wall finishes. 2. All materials, dimensions & drawings are approximate. 3. Information is subject to change without notice, at developer's absolute discretion. 4. Actual area may vary from the stated area. 5. Drawings are not to scale. 6. All images used are for illustrative purposes only and do not represent the actual size, features, specifications, fittings and furnishings. 7. The developer reserves the right to make revisions/alterations, at its absolute discretion, without any liability whatsoever.



2 BEDROOM APARTMENT

TYPE A (corner units and non-corner units, all with two balconies)

Suite Area - 688.83 Sq Ft

Balcony Area - 115.17 Sq Ft

Net Saleable Area - 804 Sq Ft

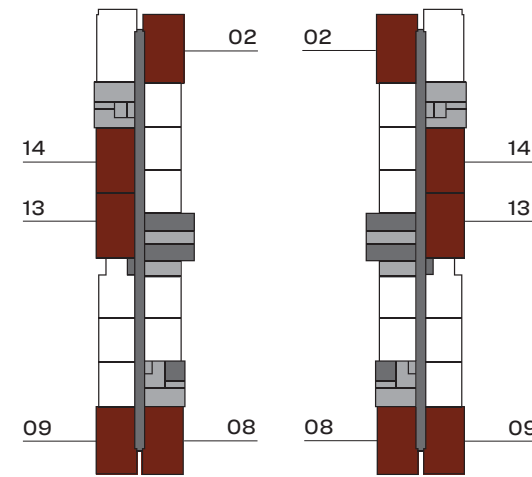

UNIT TYPE - 2A | LEVELS 2 - 28

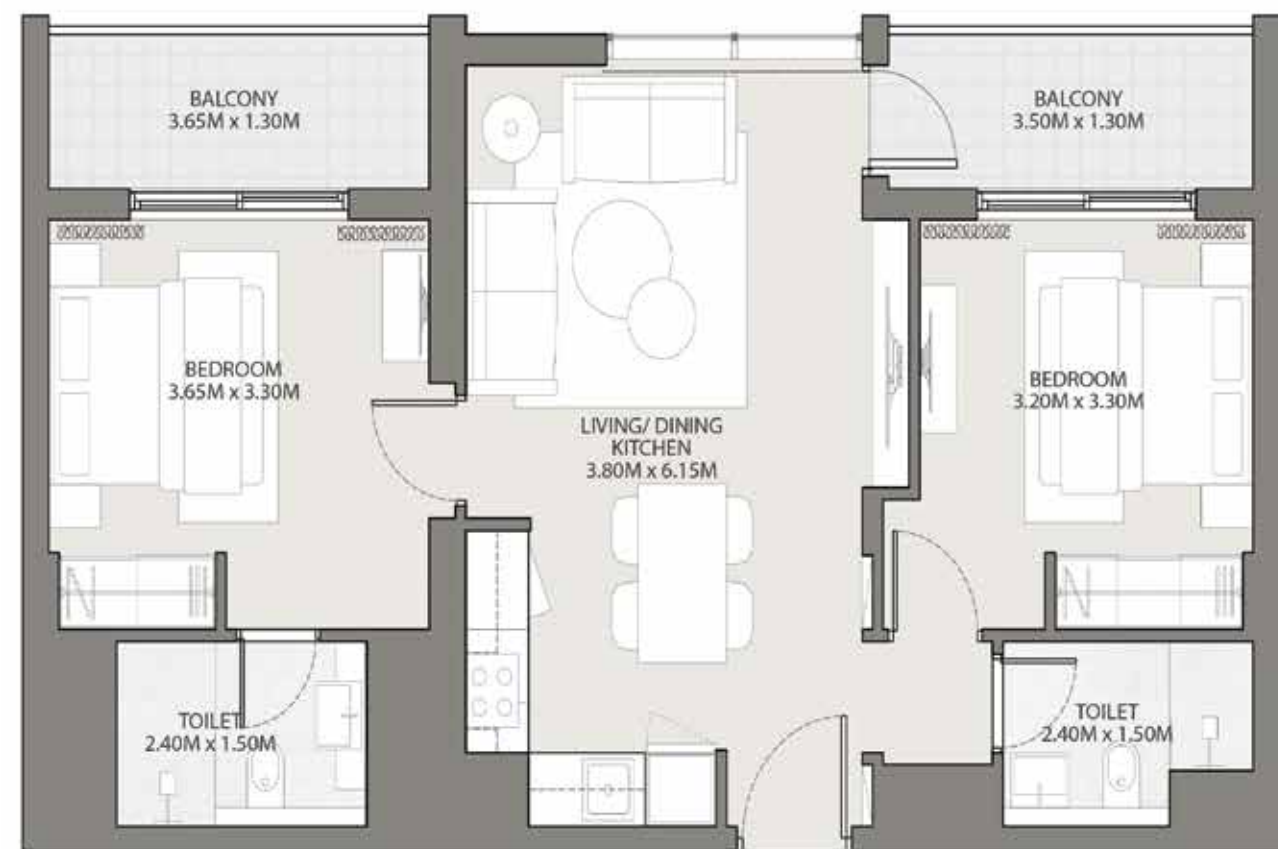

2 BEDROOM APARTMENT

TYPE B (corner units with two balconies)

Suite Area - 730.01 Sq Ft

Balcony Area - 168.99 Sq Ft

Net Saleable Area - 899 Sq Ft

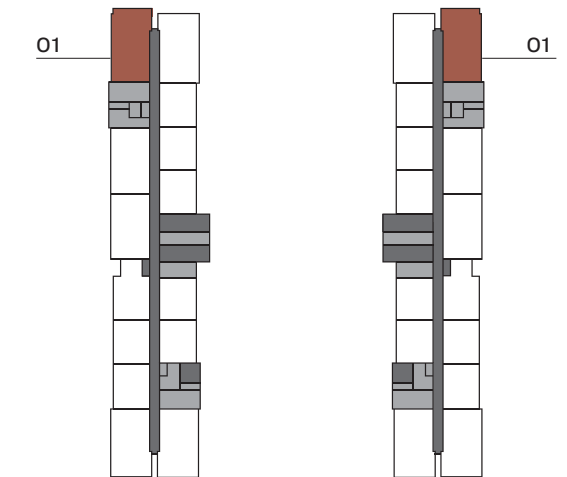

UNIT TYPE - 2B | LEVELS 2 - 28

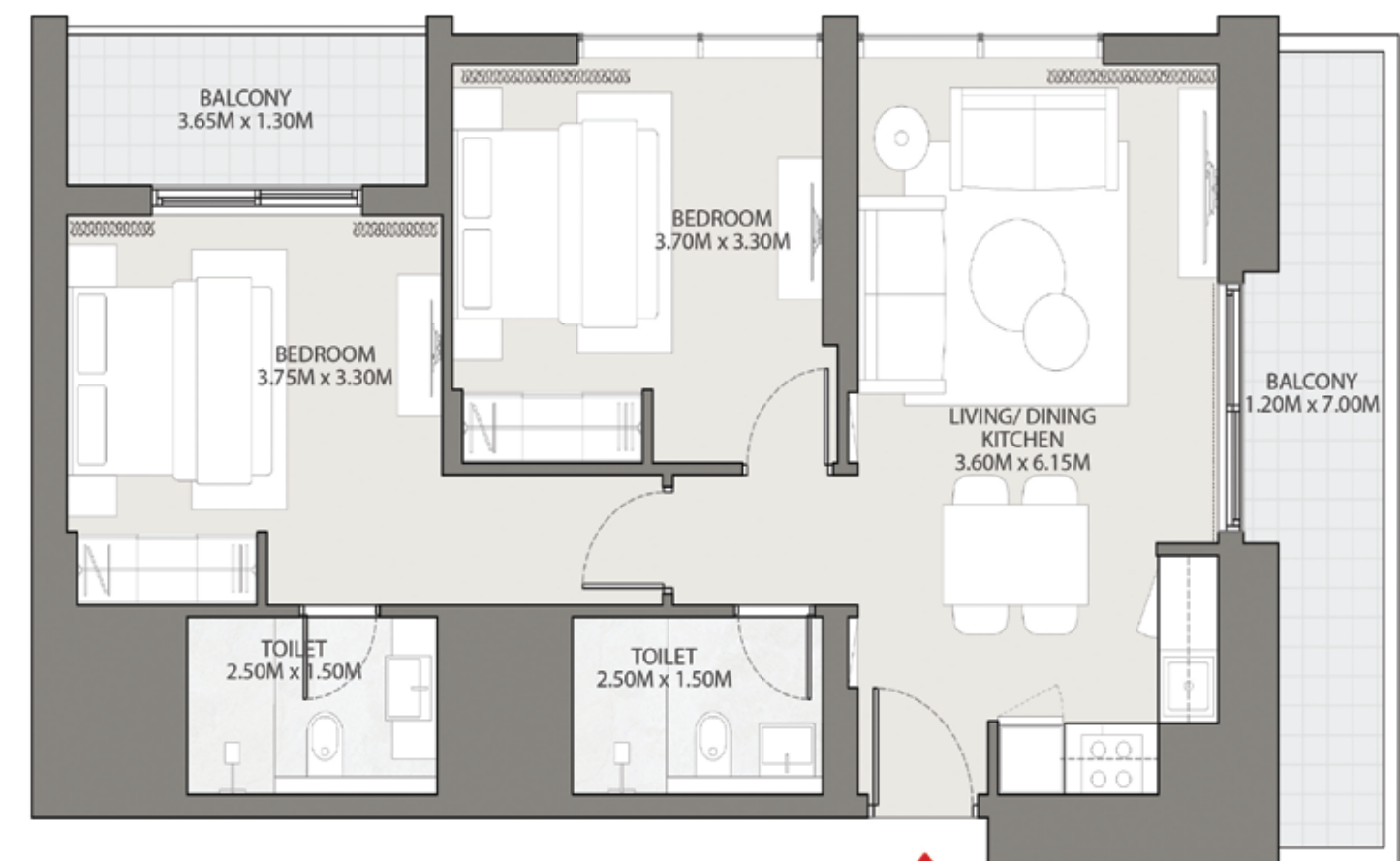

Disclaimer: 1. All dimensions are in metric, measured to wall finishes. 2. All materials, dimensions & drawings are approximate. 3. Information is subject to change without notice, at developer's absolute discretion. 4. Actual area may vary from the stated area. 5. Drawings are not to scale. 6. All images used are for illustrative purposes only and do not represent the actual size, features, specifications, fittings and furnishings. 7. The developer reserves the right to make revisions/alterations, at its absolute discretion, without any liability whatsoever.



## UAE

---

### **SOBHA LLC**

P.O. Box 125250  
13th Floor, Sobha Sapphire,  
Business Bay (Al Khail Road Entrance)  
Dubai, UAE  
Tel : +971 4 423 8064  
Fax : +971 4 368 7852

### **SOBHA HARTLAND**

Nad Al Sheba 1  
Sobha Hartland Site Office  
Dubai, UAE  
Tel : +971 800 999 999  
www.sobharealty.com

## INDIA

---

### **BENGALURU**

#### **SOBHA**

Sarjapur, Marthahalli  
Outer Ring Road (ORR)  
Devarabisanahalli, Bellandur Post,  
Karnataka - 560103  
Tel : +91 80 49320000  
www.sobha.com

### **COCHIN**

#### **SOBHA LIMITED**

(formerly Sobha Developers Ltd.)  
3rd Floor, GK Arcade  
N H Bypass Road  
Palarivattom - 682028  
Email : salescochin@sobha.com  
Tel : +91 96 33 00 8080  
Email : marketing.chennai@sobha.com

### **CHENNAI**

#### **SOBHA LIMITED**

(formerly Sobha Developers Ltd.)  
Kothari Buildings, 1st Floor,  
No.115, Nungambakkam High Road,  
Nungambakkam - 600034  
Tel : +91 4428334567

### **KOZHIKODE**

#### **SOBHA LIMITED**

(formerly Sobha Developers Ltd.)  
1st & 2nd Floor, Empora Gemz,  
NH Bypass Road, Near Thondayad Junction  
Nellikode Post - 673016  
Tel : +91 96 3300 7070  
Email : sales.calicut@sobha.com

### **DELHI NCR**

#### **SOBHA LIMITED**

(formerly Sobha Developers Ltd.)  
5th Floor, Rider House  
Plot No. 136 - P Sector - 44  
Gurgaon - 122003  
Tel : +91 124 4855555 / 6  
Email : sales.ncr@sobha.com

### **PUNE**

#### **SOBHA LIMITED**

(formerly Sobha Developers Ltd.)  
5th Floor, Parakh House  
S. No. 1, Plot No. 255  
Boat Club Road - 411001  
Tel : +91 20 66251111  
Email : punemarketing@sobha.com

### **THRISSUR**

#### **SOBHA CITY**

Puzhakkal Padam, Puzhakkal,  
Guruvayur Road - 680553  
Tel : + 91 487 2389770/1  
Email : sls.sobhacity@sobha.com

### **MUMBAI**

#### **SOBHA LIMITED**

(formerly Sobha Developers Ltd.)  
101, B-Wing, Charmee Enclave CHSL  
342, Service Road  
Vile Parle(E) - 400057  
Tel : +91 22 261261 01/02/03  
Email : mumbai.marketing@sobha.com

### **COIMBATORE**

#### **SOBHA LIMITED**

(formerly Sobha Developers Ltd.)  
3rd Floor, B.J Tower -1020,  
Opp. CSI Girls Higher Sec School  
Avinashi Road Near VOC Park - 641 018  
Tel : +91 422 2617905/906  
Email : sales.coimbatore@sobha.com

## SINGAPORE

---

### **SOBHA LIMITED**

10 Anson Road, #22-08  
International Plaza  
Singapore - 079903  
Tel : +65 6226 3494  
Fax : +65 6226 3053  
Email : sales.singapore@sobha.com